

Orecchio ed udito

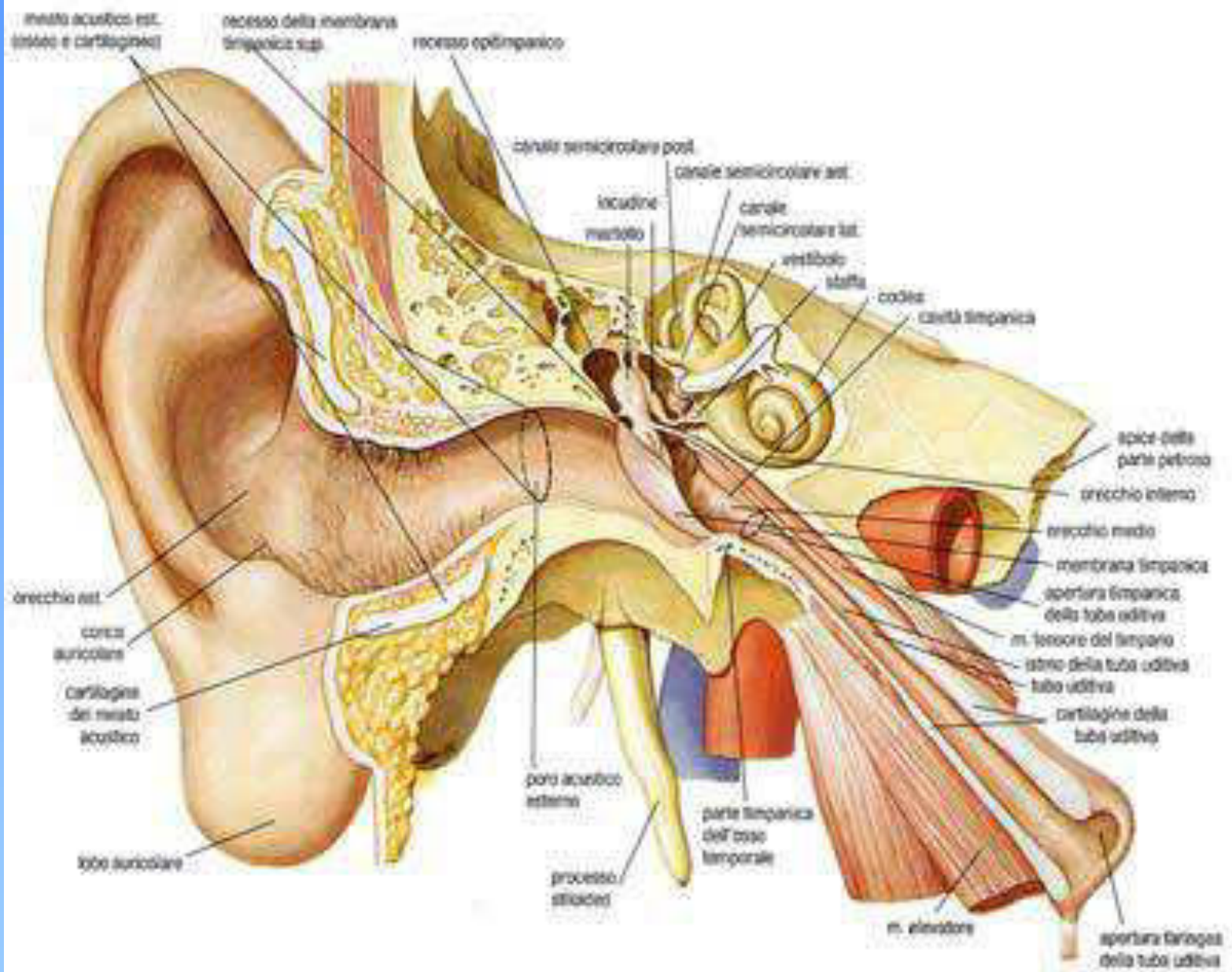

Orecchio
esterno

Orecchio
medio

Orecchio
interno

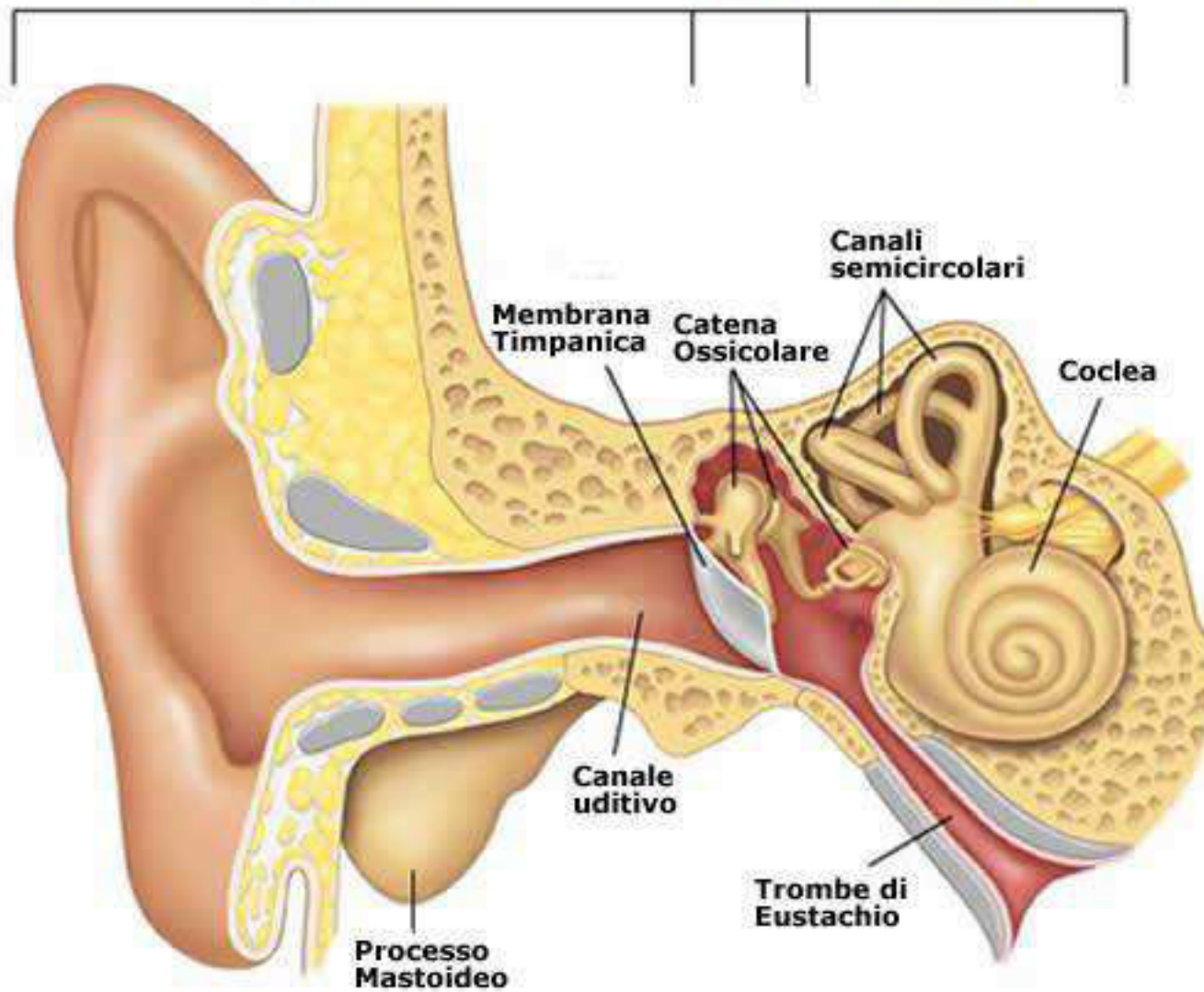

Bambino

Adulto

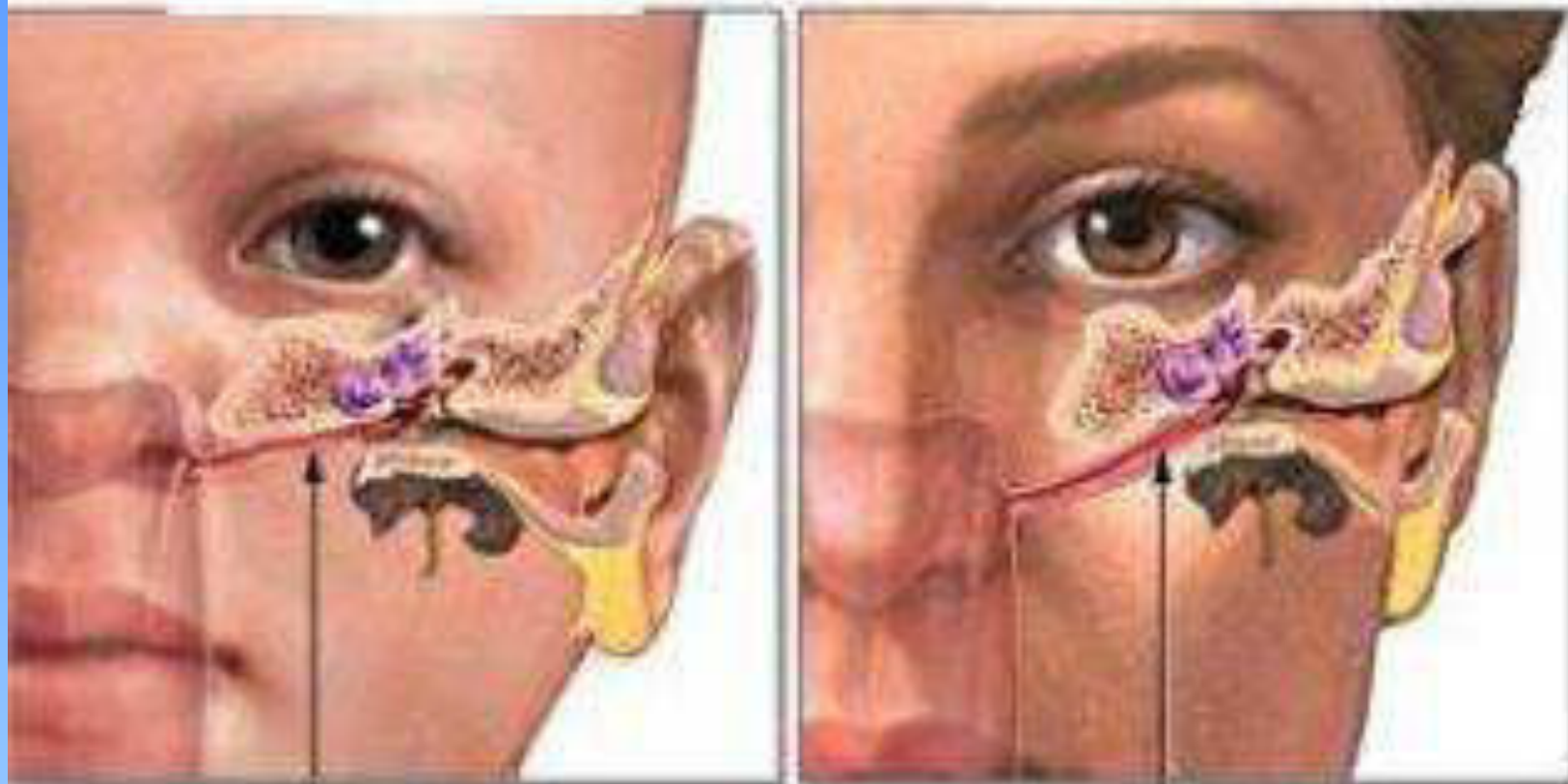

Tuba uditiva

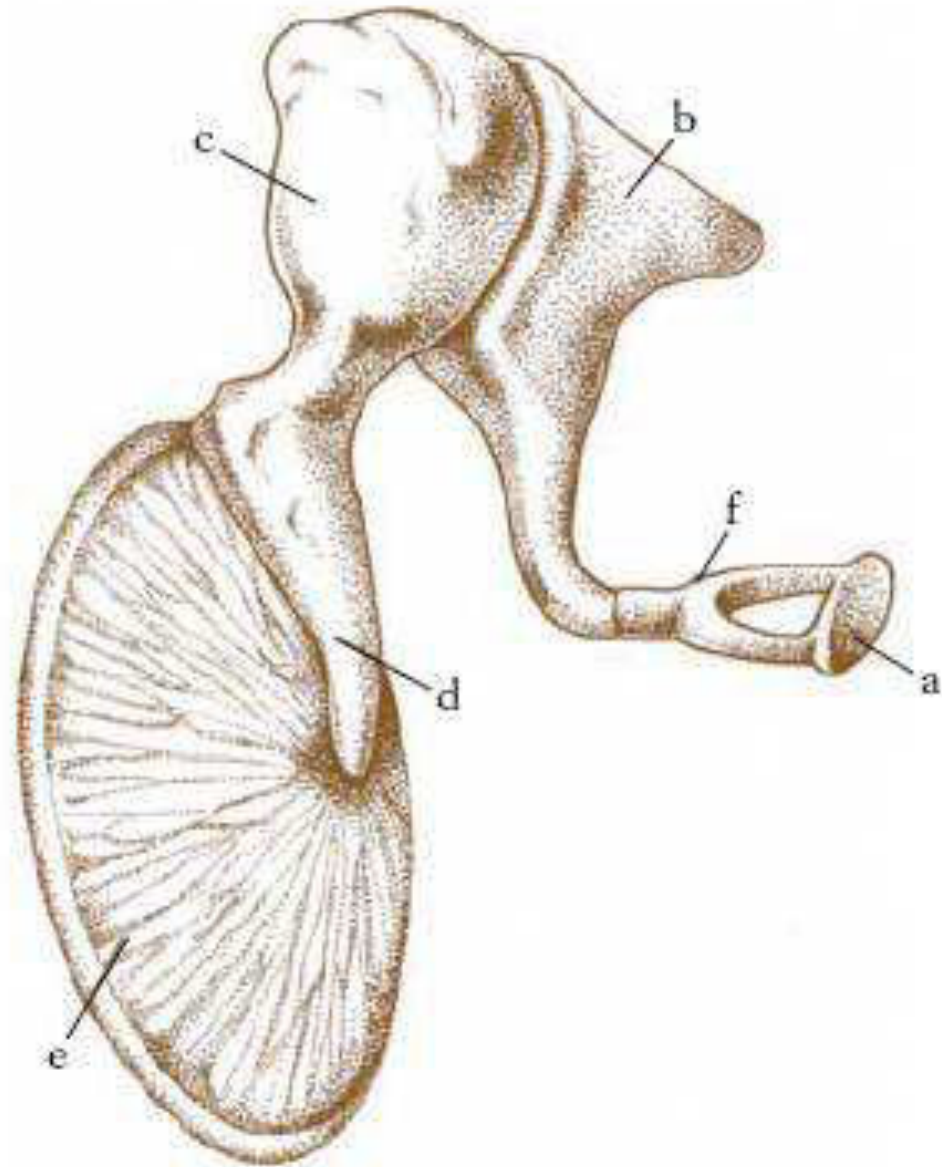

A

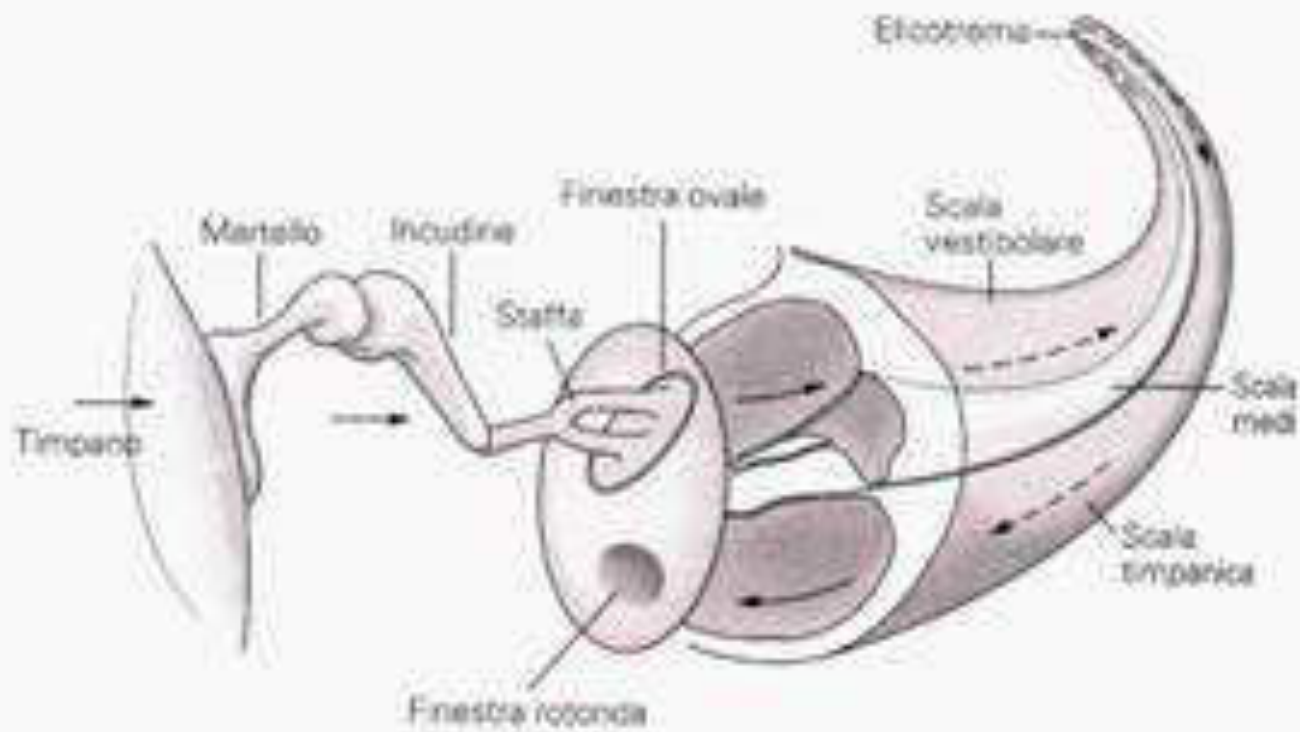

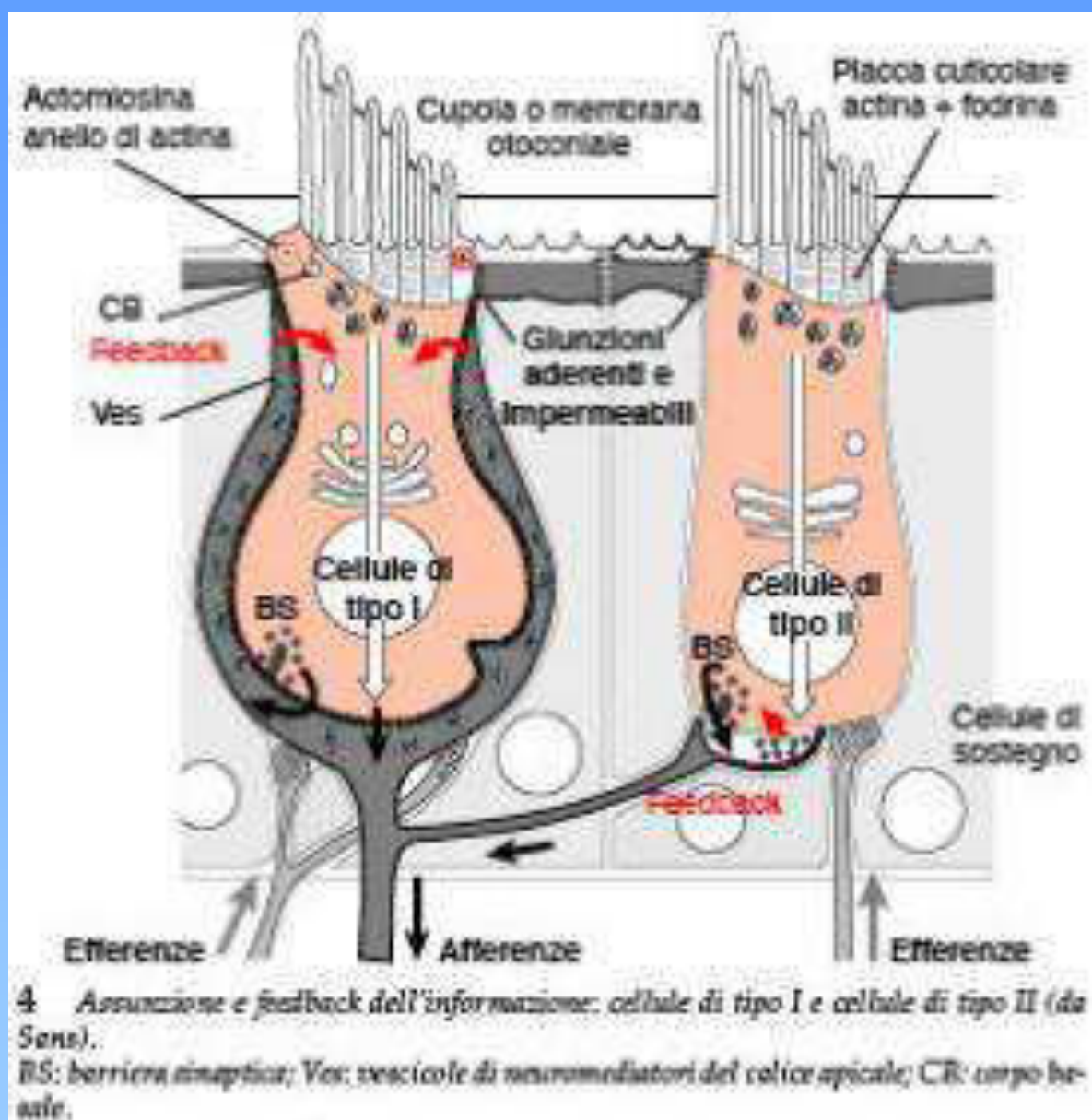

**Labirinto osseo di destra, visto antero-lateralmente
(l'osso spugnoso circostante è stato rimosso)**

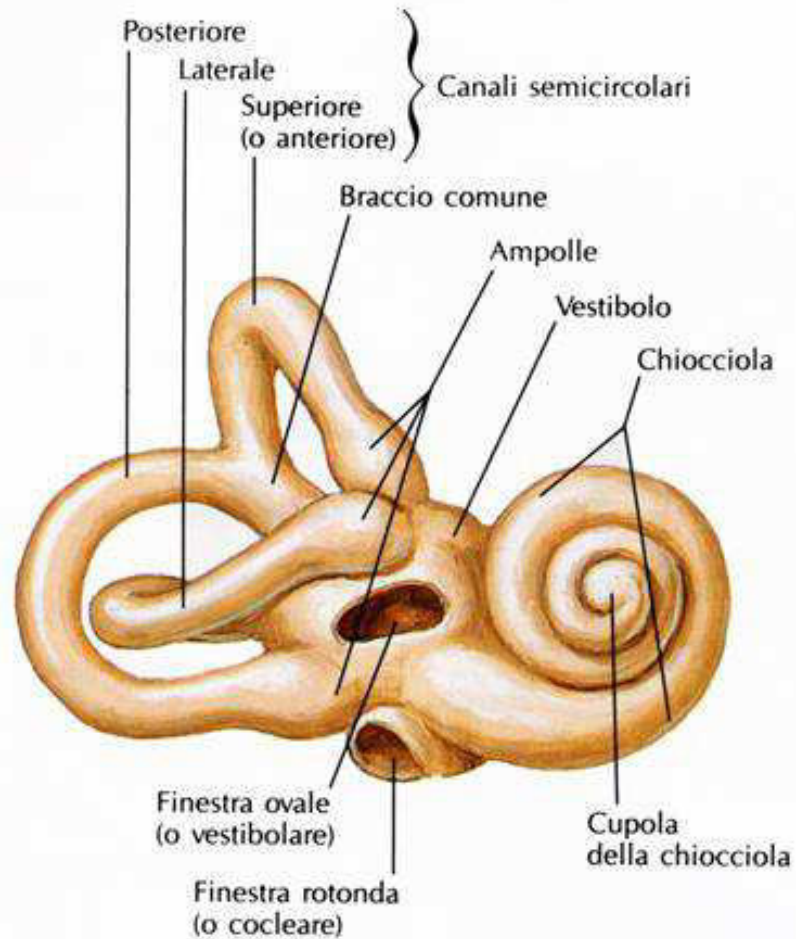

**Labirinto osseo di destra aperto
(il labirinto membranoso è stato rimosso)**

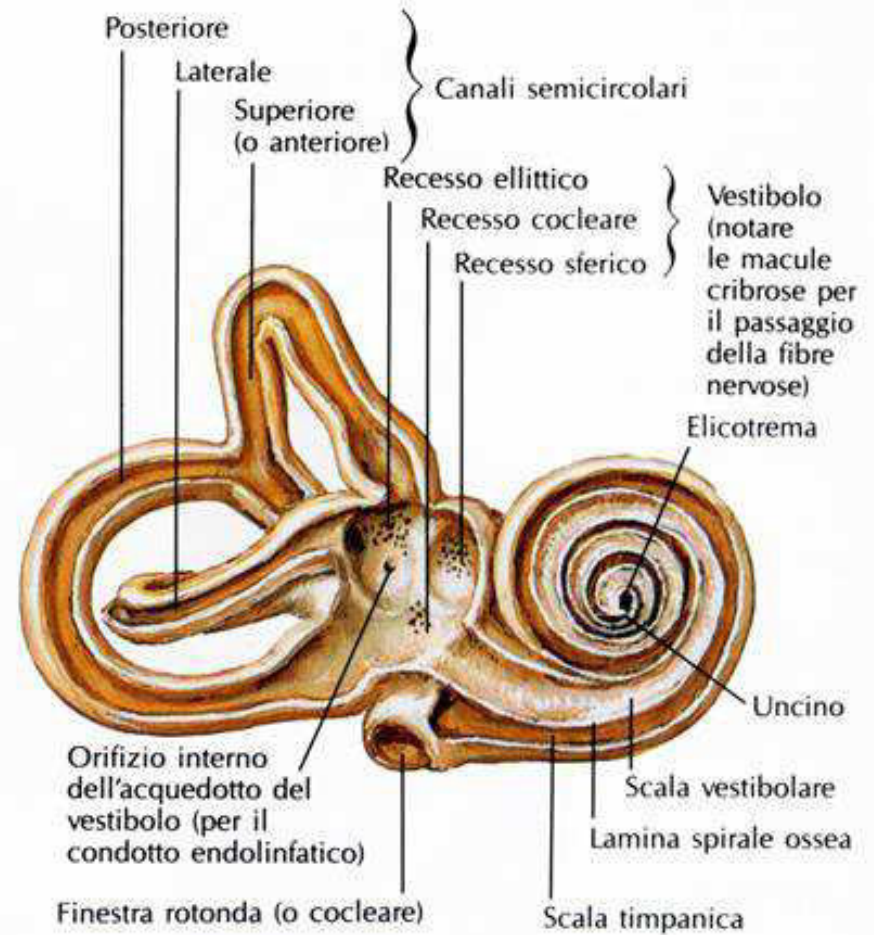



Componenti dell'orecchio interno

